



STEPMASTER

STAIR NOSING



PRODUCT DATA SHEET

Published August 2023

SMN114

Stepmaster Stair Nosing

SMN114 Stair Nosing – Anodised Aluminium base with a 4 Strip Carborundum Insert, recommended for rebating on Carpet Finished Accessible Stairs, Fire Egress, Back of House, Common Stairs and Service Stairs.



SPECIFICATIONS

Masterspecs Code	6614FS
Warranties	Installation warranty: 1 year Product warranty: 10 years
Code Compliance	NZBC D1/AS1 Access routes NZS 4121 Design for access and mobility
Sustainability	Declare Label Certified LBC Compliant—Red List Approved
Slip Resistance	AS/NZS 4586: 2004 Slip Resistance
Rating	Average COF of 73

Base Material	Alloy: 6060, Temper: T5
Finish	Silver, Black, Bronze or Gold Anodised – 30 µm
Tread Width	75mm
Front Dept	35mm
Carpet Tolerances	6mm
Insert Type	Solid epoxy based Carborundum – Heavy Duty, External Grade
Insert Width	54mm
Insert Colours	Black, Safety Yellow, Luminescent, Grey –other colours available on request
Installation Method	Mechanical Fixing Only / Masonry screw 6mm x 30mm
Application	Profile installed prior to carpet tiles. Holds carpet tiles on tread and riser. Predrilled and countersunk for secret screw fixing – Once installed, insert covers all fixing

- 8 Cooper Street, Havelock North 4130
PO Box 8740, Havelock North 4130
- Unit 2, 24 Inlet Road, Takanini
Auckland 2112
- 09 320 1338 or Toll Free 0800 687 004

ARCHITECTURAL PRODUCTS

TREADMASTER®
ENTRANCE MATTING

GUIDEMASTER®
TACTILE INDICATORS

STEPMASTER®
STAIR NOSINGS

STRIDEMASTER®
WALKWAY INSERTS

HALTMASTER®
TRAFFIC MANAGEMENT

Page 1





STEPMASTER

STAIR NOSING



PRODUCT TECHNICAL DRAWING

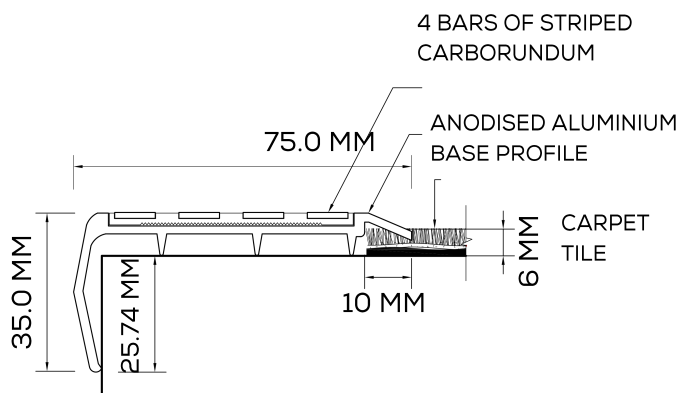

PREVIOUS PROJECTS

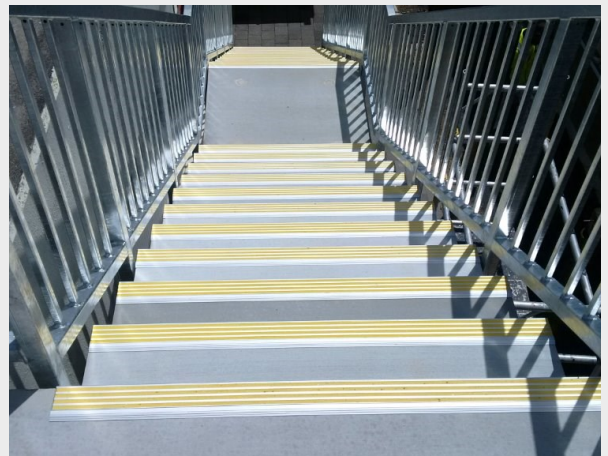

- 8 Cooper Street, Havelock North 4130
PO Box 8740, Havelock North 4130
- Unit 2, 24 Inlet Road, Takanini
Auckland 2112
- 09 320 1338 or Toll Free 0800 687 004

ARCHITECTURAL PRODUCTS

TREADMASTER®
ENTRANCE MATTING

GUIDEMASTER®
TACTILE INDICATORS

STEPMASTER®
STAIR NOSINGS

STRIDEMASTER®
WALKWAY INSERTS

HALTMASTER®
TRAFFIC MANAGEMENT

Page 2

